

Planning Committee Meeting

Date 26th August 2020

Proposed single storey outbuilding, built into the existing split level sloping garden with access steps, re-modelling lower patio area and raised upper garden area.

38 Tandlewood Park, Royton OL2 5UZ

Application No. PA/344790/20



Aerial view



View from public footpath to rear



View from Oozewood Road



View from public footpath from the north



View towards 36 Tandlewood



View towards 40 Tandlewood



Existing garden levels

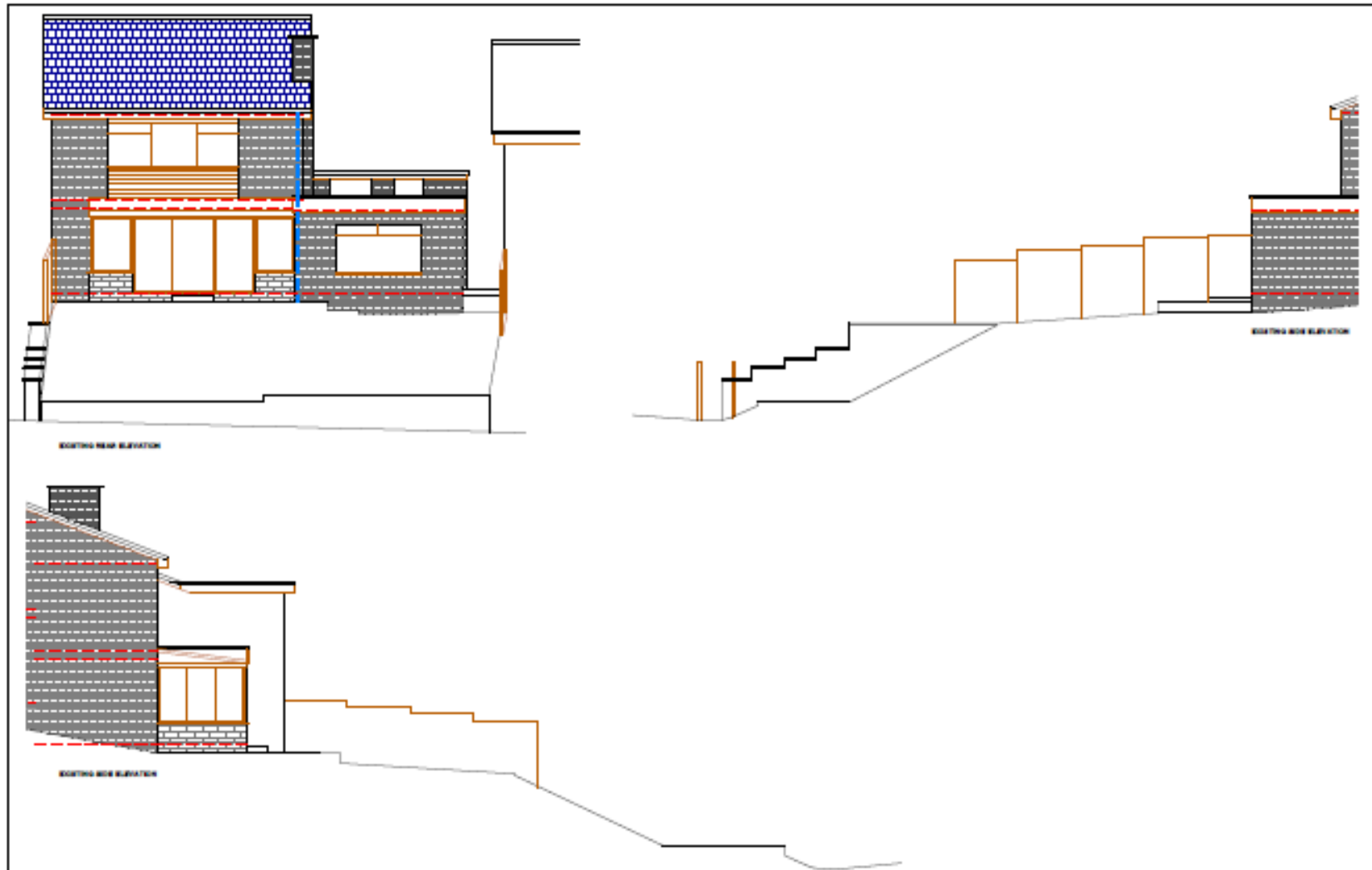

Proposed garden levels



Proposed garden levels (south side)

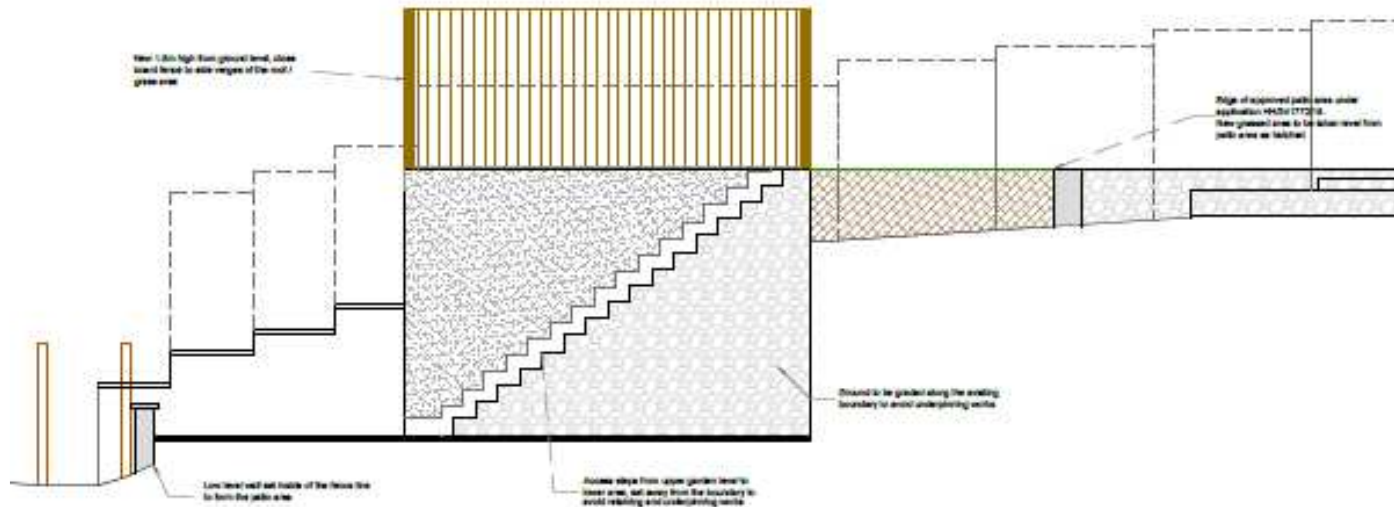

Proposed garden levels (north side)

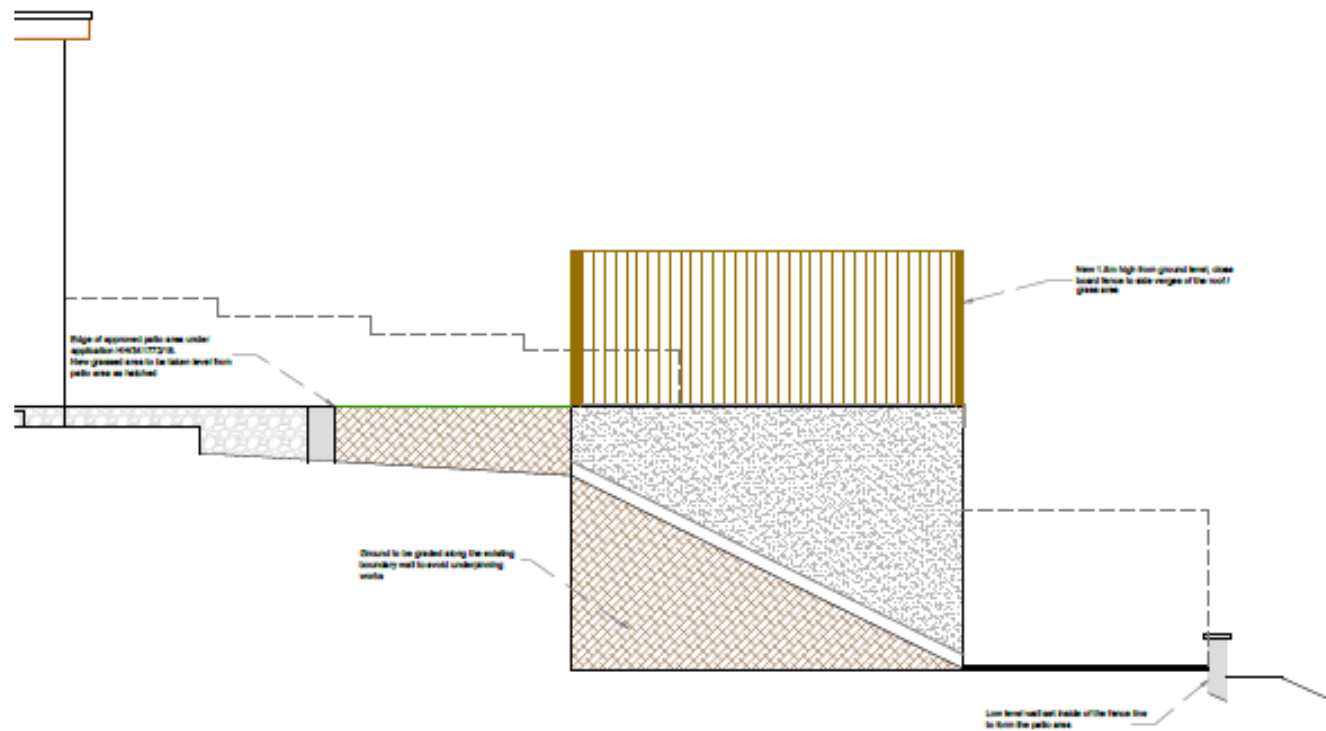

Proposed rear elevation

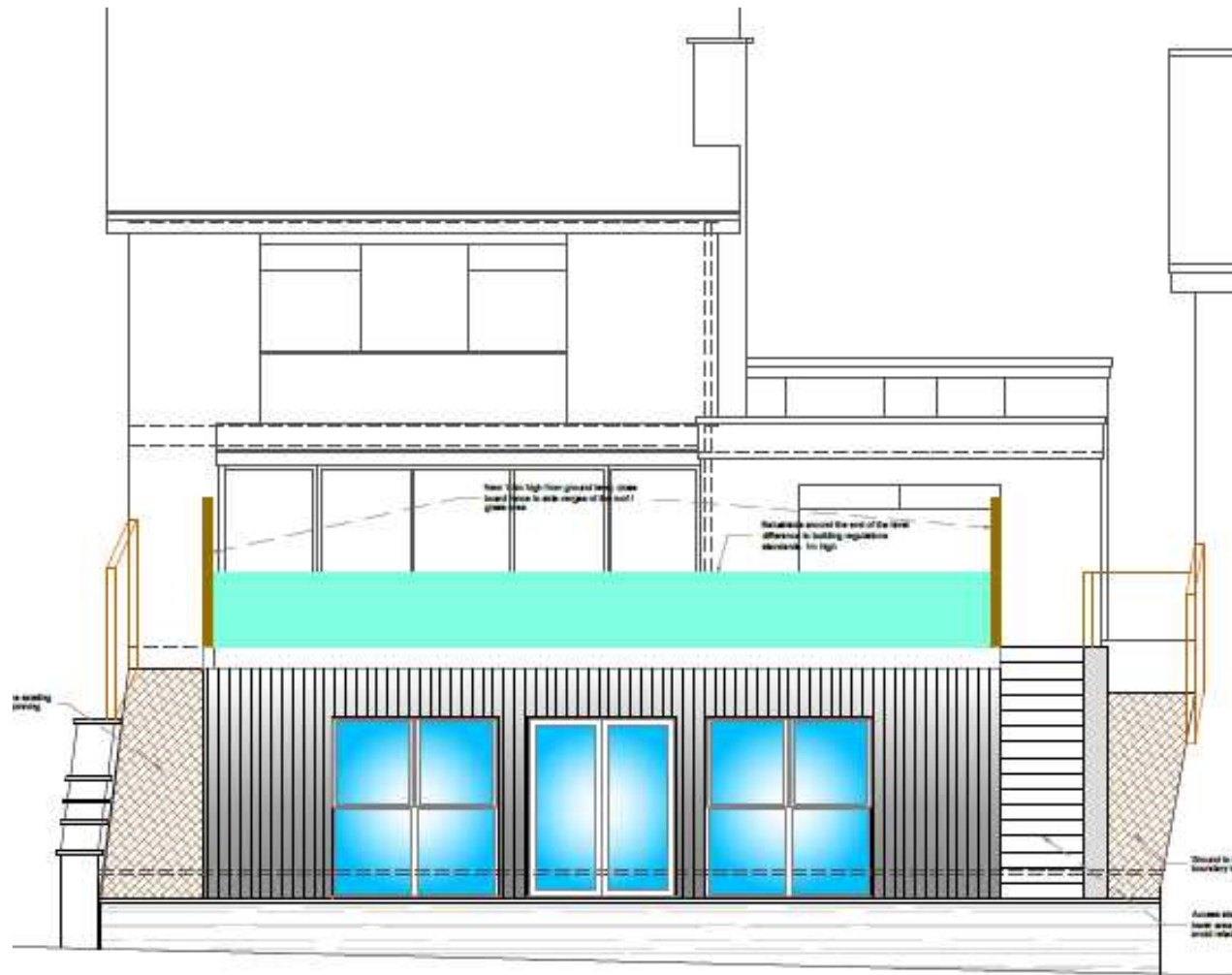

PROPOSED REAR ELEVATION

Proposed section

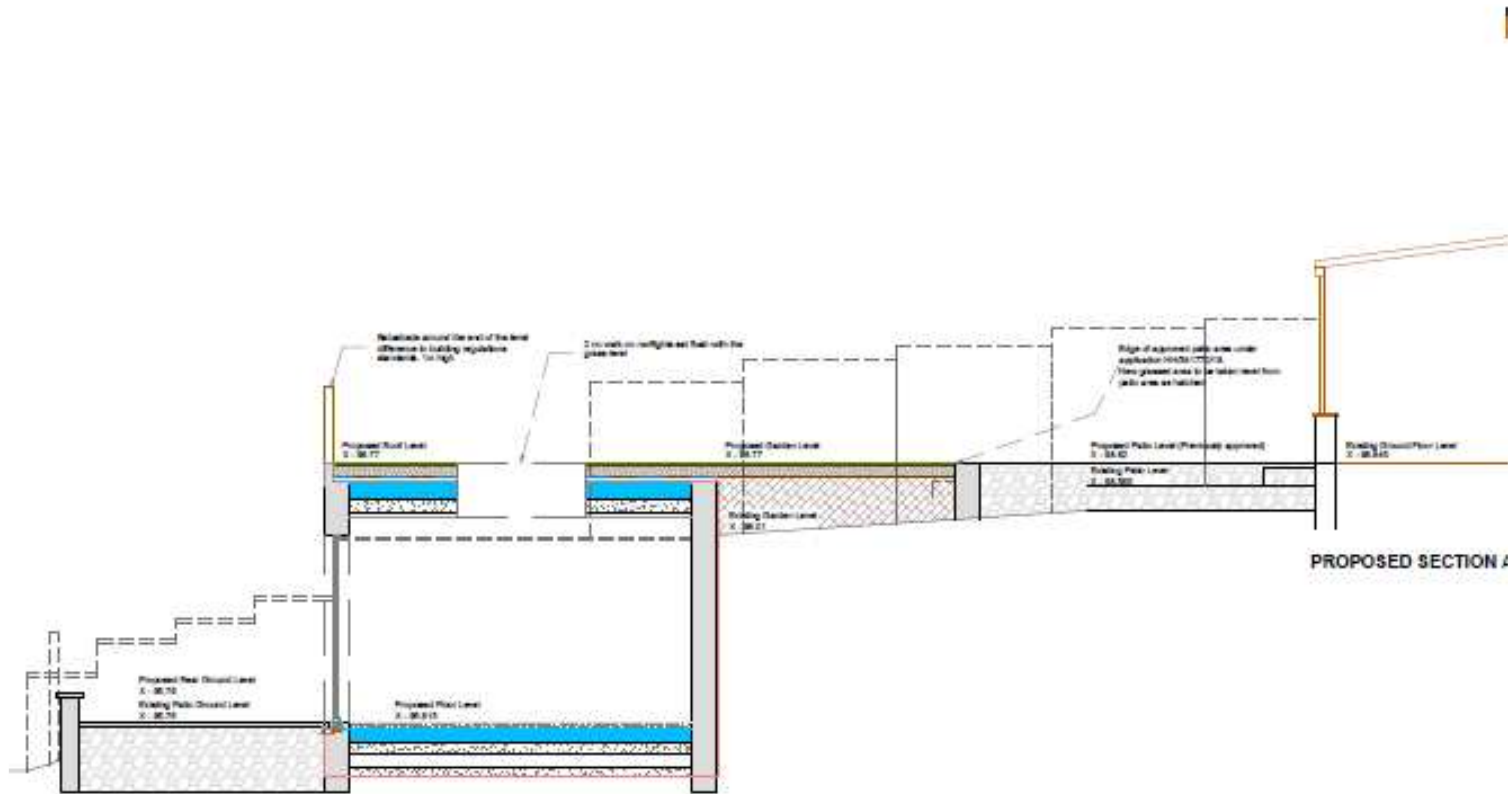

Proposed roof arrangement

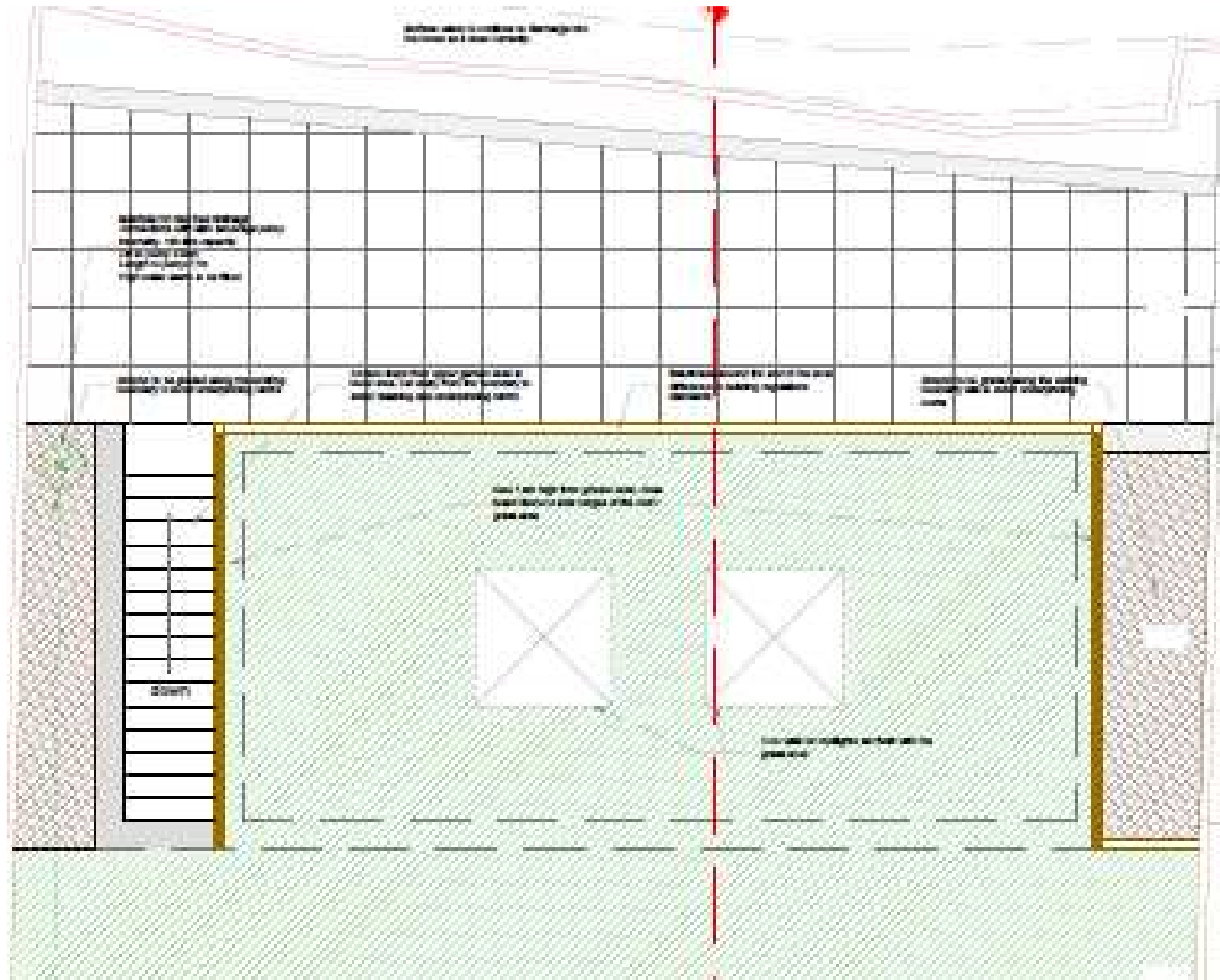

Proposed floor/lower level plan

